THE VOLETTE

Construction On
New Building To
Begin In 90 Days

Twenty-Three Get
National Defense
Education Loans

Robert A. Fats Everett
Is Speaker At Banquet

Ed Jones Elected
To Head Seniors

AG CLUB PLANS FOR
HOMECOMING EVENT

English Changed To
Language Dept.

Beat Bulldogs Is
Homecoming Plan

Tryouts Being Held
For Judging Teams

Three States Send
Cheerleader Teams

Go To Mail Boxes,
Students Advised

Program Arranged
For Concert Series

Annual Staff Is
Almost Completed

Fred Clark Elected
T-Club President

President Andy Has
Filled Many Posts

University Acquires
Thirty-Acre Tract

Basketball Tryouts
To Begin October 5

Lower Classmen To
Elect New Officers

Three Added To
Cheerleader Squad

Lined up in T formation are members of the 1959-60 cheerleading squad. Across the top (l. to r.) are Maxine Vowell, Nancy Hu[illegible] Johnson, and Loraine Fields. In the foreground (up to bottom) are Letty Taylor, Judy Grabiel, and Belinda Taylor.

Big Barnwarmin' Is
A-Brewin' At UTMB

SHORE ELECTED TO
HEAD LIBERAL ARTS

AIN'T NO REASON WHY YOU CAN'T SPEAK

NEW VIEW OF U. S. VIA MR. K

HI PRESIDENT ANDY

Man!, Like This Is College?

FRESHMEN BECOME 'EDUCATED'

On September 15 over 500 new students set foot upon our campus for the first time. A most impressive ceremony to the new student was the organization with which it went about registration. He soon learned that if he packed his lunch and got in line by seven o'clock each morning, he could get through that line and be ready for another by 1:00 that afternoon.

He easily saw the joke in an upper classman's turning guide signs in the opposite direction. Altogether he found that registration was quite interesting and entertaining as well as restful.

Another impressive ceremony for the freshman is the initiation procedure. "Square that beanie, freshman." "Didn't I see you turn left?" "Get off the grass, freshman." "Freshman, I just love to hear people 'sound off'." These are a few of the expressions the freshman has come to realize are an integral part of every upper classman's vocabulary.

Actually, every freshman agrees that initiation is a very important and vital part of college life. He is particularly impressed by the upperclassman's concern for the conservation of the beauty of our campus and is more than happy to travel to his destination without touching the grass, even though he may be late for class.

Also, not infrequently, upperclassmen ask little favors in that short time. The freshman is so kind-hearted that he can never say "no" to any of these requests.

One of the best things about initiation is the "wearing of the Green" beanies. It does not get tiring nor monotonous to wear a beanie six days a week from dawn 'til dusk. This sets the freshman apart from the other students, and his name tag serves as wonderful publicity agent.

The frosh spends each night in profound exictement until he hears the friendly rap on his door, which he recognizes as his invitation to Kangaroo Court. Here he is given the opportunity to meet his upperclassmen on a different level than ever before. These older friends help him to straighten out many of his problems through their official procedure.

The new student readily accepted and developed a new interest in the football team. Many times he has watched these husky Vols in training, but his admiration has been high-lighted by their performances on the gridiron at the game Saturday night. Yet, as a result of the rain's running through his little beanie that night, the freshman has come out greener than ever before.

Miss Information Helps The Lost

[illegible]

Record Crowd Eats At UTMB Cafeteria

The cafeteria, with the sale of over 300 meal tickets plus the students that are paying by the meal, serving a larger number than [illegible] at this time last year when [illegible] was being fed.

Mrs. [illegible] Campbell, the cafeteria [illegible], states that she is well pleased with the behavior of the students this year. She expresses [illegible] for continuing to improve cafeteria services and accomoda[illegible]

Paperback available in [illegible]

THE WORLD OF MATHEMA[illegible] R. Newman.

[illegible] anthology collec[illegible] writer and editor [illegible] OF MATHEMATICS [illegible] of a fascinating [illegible]

[illegible] explains [illegible] what math [illegible] tells its history [illegible] from the works [illegible] mathematicians [illegible] explores the use of [illegible] the physical scie[illegible] [illegible] make you [illegible] but you will and [illegible] mathematician is [illegible] does. A must for any [illegible] in the world he [illegible] the library. J. J.

Iranian Students Make Many Friends

Even if they do fall down steps and have trouble pronouncing names Houshang Rassekh and Meherdad Rassekh (better known as "Whoshane" and "Meme") have already begun to fit into the UTMB campus. These two students from Iran have quickly learned that a friendly smile is practically the password around here.

Behind these smiling and friendly faces are two people with very interesting backgrounds. Houshang came to the United States from Teheran, Iran, where he was a member of a fairly large family including four sisters. He first went to Miami State University before coming to UTMB. Here at UTMB he is enrolled in an engineering, and after completing his degree he plans to go back to Iran and work for the government.

Meherdad's home is in Kazuin, Iran, where he has a family of two brothers and two sisters. He is enrolled in electrical engineering and he also plans to go back to Iran after finishing his degree.

Their major difficulty is talking to people, but when asked what they like most about UTMB, their answer was plainly — "We like everything"!!

UTMB likes you too, Meme and Whoshane, and we're proud to have you.

All the way from fabled Iran to UTMB campus came Houshang Rassekh and Meherdad Rassekh to go to college. The two popular students enrolled during the first summer term.

NOTICE

To all publicity chairmen, political campaigners, and makers of notices in general:

In order that the newly refinished cafeteria walls may continue to look as they do now and in order for everyone to be able to post his signs on the bulletin boards provided there, the cafeteria management has requested that posters put there be kept at minimum size and that no thumb tacks or tape be put on the walls.

Churches Roll Out Carpet For Students

By BOY YATES

LITTLE students, some actually dressed as hobos and others as tramps, enjoyed a very successful church night at the beginning of this quarter.

This was a night when the students took time out from all the bustle and hustle of registration to get acquainted with the very important religious phase of their college careers. College life just does not seem to be complete without the guidance of God. Quite a few students realized this fact as they participated in the different church group activities last week.

Those students with empty stomachs seemed to congregate at the Cumberland Presbyterian and the Church of Christ groups. Although the Cumberland Presbyterian group was small, they enjoyed a wonderful supper of delicious food before their worship program. The Church of Christ group was treated to a barbecue supper at the Martin elementary cafeteria. After the properly termed "feast," the group participated in contests such as hog calling, cracker eating, keep talking, and other amusing games.

The Baptists seemed to go all out for a "Hard Times Party." Many horror stricken people who thought at first they were seeing real live people hanging around the campus, later discovered that the overall clad hobos were actually just expressing an "overall" invitation to the students to come to their party.

Upon arrival each student registered at an unemployment agency, ranging from painters to hair-dressers. Following a few get-acquainted games, the students were introduced to the Labor Union Leaders of the First Baptist Church, actually the church leaders. A king and queen election followed, with the newly elected king and queen then leading the bread line up to the Central Baptist Church where they were introduced to the Labor Union Leaders of that church. After more mixer games, everyone enjoyed a very delicious "Hand Out" of food.

"Down on the Farm" was the theme followed by the Methodists. As the farmers arrived, they were labeled everything from horses to hay bales. Following a game of Human Bingo, the farmers proceeded to divide into their respective groups and go outside to the real farm with hay bales, corn stalks, and even kettles and plows strewn around. A down on the farm newspaper was presented with some real "farmified" news in it. A husking and shelling bee, a foot country folk games. One of the highlights was a visit by "Fidget race, and even a corn squeezing contest preceded the good ole the Midget" and his presentation of "Getting Up Early On a Farm". After refreshments of apple cider and ginger snaps, the group moved into the sanctuary for their worship service.

Why not make a special effort to take part in one of these Christian student groups this year? Not only will you enjoy the fellowship of others, but you will become closer to God and will really learn to appreciate his presence with you heer in college.

Students May Elect Homecoming Queen

The All Students' Club has begun this year with three suggested projects already being investigated fo rpossible action.

A committee was appointed by president James Graves at the first meeting to owrk on the suggestion submitted by the Homecoming Committee to have a student body-elected homecoming queen instead of a queen selected by the football team and the Ag Club's king and queen.

The club expressed enthusiastic support for recommendations made to investigate the possibilities of changing the date of Winter Quarter registration to one week later and of having the library open for longer periods of time.

Committees are presently at work on these two issues also.

SEPTEMBER-OCTOBER CALENDAR OF EVENTS

September 30	Nelson & Neal Concert in Paris
October 2	Football Game With Livingston State Tigers (Here)
October 3	Annual ASC Retreat at Paris Landing Inn
October 9	Senior Class Social
October 10	Football Game with Delta State Greenies (There)
October 16	Engineers Club Social
October 17	Harding College Football Game at Union City
October 20	Organist Bill Thompson (1st in Concert Series)
October 23	Pre Homecoming Pep Rally and Bon Fire Kappa Beta Social
OCTOBER 24	HOMECOMING, HOWARD COLLEGE GAME BARNWARMIN'
Oct. 28	Mid-Term Exams
October 28-30	Vanguard Theater Production
October 31	Georgetown Tigers (Here)

Wesley Welcomes Freshmen To Campus

Open House at Wesley Foundation, September 13, was a welcome for new and returning students to UT Martin Campus and to the Wesley Foundation.

During the afternoon 115 students and parents were seen socializing as they toured the building. Greeting the guests was Ann Kent, at the register. Reverend William G. Adams, pastor of First Methodist Church, and Mrs. Brady Whitehead, director of Wesley Foundation were also there to greet the guests.

Punch and cookies were served to the people as they were becoming acquainted with each other.

LEONARD ARNN

"The Insurance Man"

PHONE 303

MARTIN

Gardner, Arnn & Co.

USAF Team Will Be On Campus Oct. 13

The United States Air Force Officer Selection Team will visit the University of Tennessee, Martin Branch, on Tuesday, October 13, it was announced today by the USAF Recruiting Service in Memphis.

The team will be headed by Lieutenant Colonel Walter E. Flagg of the 3503d USAF Recruiting Group Headquarters at Robbins Air Force Base, Georgia. Also from the same headquarters will be the WAF Procurement Officer.

Other members of the team will consist of Master Sergeant Herman Smith, Air Force Recruiter from Dyersburg and Airman First Class Nanette Edwards, WAF Recruiter from Memphis.

The team will be available in the Student Lounge from 11 a.m. until 6 p.m. for the purpose of interviewing and testing prospective Air Force applicants. Information will be available concerning all of the Air Force Training programs, particularly the officer procurement programs. The Aviation Cadet program, which leads to a commission as a Pilot or Navigator, will also be discussed with interested applicants.

All persons interested should contact the team during their visit.

"Shoes For The Entire Family"

LOWERY'S SHOE STORE

Phone 319

413 Lindell St. Martin

Wade Furniture Company

"Trade With Wade And Save!"

NEW AND USED FURNITURE

PHONE 434

Lindell Street Martin, Tenn.

WADE'S DAIRY QUEEN

Shakes — Malts — Sandwiches

Cold Drinks

Highway 45E, South

Phone 6665 Martin, Tenn.

BEARD CHEVROLET CO.

SALES & SERVICE

OLDSMOBILE & CHEVROLET

Phone 292 & 293 Martin, Tenn.

RECREATIONAL SWIMMING

Each Monday and Wednesday

5–6 P. M In The Gym

All Students, Faculty and Families Invited

PHYSICAL EDUCATION DEPARTMENT

BRUNDIGE SPEAKS AT BUSINESS CLUB MEET

Harold Brundige, speaker at the regular meeting of the Business Club September 21, discussed the value of meeting everyone with a smile and doing what is expected of you by your employer.

Donald Gustavson, president, presided over the meeting and all new members were asked to introduce themselves.

Martin Merchants Entertain Students

Approximately 700 students attended the Bar-B-Que and street dance last Friday night, Sept. 18, given by the Martin Retail Merchants Association.

After the food was served, the emcee, Doug Murphey, local mortician, presented the faculty of UTMB. Then the audience was entertained by a local group, Chuck Jones and the Jazzlanders, The Duvall Sisters, and Curtis Hobock.

Between songs, certificates for merchandise (in local stores) were presented in a drawing.

Frosh Made Sophs At Collegiate Hop

The Collegiate Hop, sponsored by the All Students Club, was held in the Gym Saturday night, September 19. Music was provided by Chuck Jones and his band for an unusually large number of revelling UTMB'ers.

During a fifteen minute break in the dancing, twelve freshmen's names were drawn to become honorary sophomores with the privilege of missing freshman initiation.

The names drawn were Thomas Hayes, Sally Daniel, Scott Pilkington, Amelia McCartney, Dewitt Colvett, Sandra Griffin, Johnny Madden, Suzanne Barnard, Donald Cowell, Betsy Hanno, George Nelson, and Jennie Hall.

Air Force Team Coming To UTMB

The United States Air Force Officer Selection Team will visit UTM on Tuesday, October 13, it was announced today by the USAF Recruiting Service in Memphis.

The team will be headed by Lieutenant Colonel Walter E. Flagg of the 3503d USAF Recruiting Group Headquarters at Robbins Air Force, Base, Georgia. Also from the same headquarters will be the WAF Procurement Officer.

Other members of the team will consist of Master Sergeant Herman Smith, Air Force Recruiter from Dyersburg and Airman First Class Nanette Edwards, WAF Recruiter from Memphis.

The team will be available in the Student Lounge from 11 a.m. until 6 p.m. for the purpose of interviewing and testing prospective Air Force applicants.

All persons interested should contact the team during their visit.

Virus Strikes UTMB Students Low Blow

Measles, mumps—what else are the students of UTMB going to have? The answer is the "virus."

What is the virus? Well now, that is just a name given to the sickness that is floating around all over the campus. Fever, stomach ache, and upset stomach have combined themselves to make many of the students feel very uncomfortable.

There seems to be no preventive of this "virus" since it is picking on no special people—just everyone. Rest and no food seem to be the best cure. Now don't anyone try to get it just so he can loose weight or catch up on rest. Tommie Miles says, "If this is the only way I have of skipping classes, I'd much rather go to classes."

Students Relinquish Single Blessedness

The marriage bug bit a great number of UTMB's students this past summer. Several are back on campus this year with their new partners. In order that the students may know the whereabouts of UTMB's newly married students **The Volette** has compiled a list of them.

Pat Patterson and Lyndel Smothers are living in Laramine, Wyoming, where Lyndel is at school and Pat is working.

Janice (Slick) Webb and Jamie Blanks are both seniors at U-T, Knoxville.

Sammie Ingram is married to W. T. Patterson. They live in Trenton, and Sammie is commuting to UTMB.

Pat Carter and Kimmie Dunlap are both going to school here. They have an apartment near the BSU office.

Carol Caldwell and Larry Smith took the big step. Larry is a senior here, and Carol is working full time in the bookstore.

Charlotte Taylor married Ralph Johnson from Scotts Hill. She is teaching in Phoenix City, Ala.

Helen Cherry and Tom Bell live at Bonicord. Tom is farming, and Helen teaches at Holice Powell in Dyersburg.

Jane Thompson and William May are perhaps the newest nwelyweds. They took the plunge September 25, and they both have jobs in Memphis.

Harriet Ford married Jerry Drewry. Harriet commutes to UTMB from Greenfield.

Harold Northcutt married Marilyn Phelan; they live in Humboldt where Harold works for a construction company.

Thomas Montgomery married Nina Gibson. They live here in Martin where Thomas is going to school.

Rex Patterson's wife, Wilda Fay Graves, is working in the Snack Bar while Rex attends school here.

Ann Howell married Bill Brinley, and they are both in school here at UTMB.

Norma Myers married H. B. Long; they live in Biloxi, Miss., where H. B. is in the service.

Dottie Partee married J. L. Antwine, and they are living in Humboldt.

Sissy Fowler and Bill Overall are at Ole Miss where Sissy works while Bill is in school.

Brenda Hall and Joe Ledsonger are living and working in Memphis.

Barbara Johnson is married to Robert White and living in Memphis.

Janet Green and George Brown are living in Memphis where George is working.

Karen Lancaster married Jerry Muse and lives in Union City.

John Gordon Rudolph, a transfer here from Memphis State, is married to Cecily McCullough. John Gordon commutes from Newbern.

Barbara Neal married Charlie Ercolin. They live here, and Charlie is going to school and playing football.

Paul Tweedy married Freddie Mitchell. Paul is a sophomore here at UTMB.

Pat Markham and David Baker live in Savannah where David is working for a construction company.

Carolyn Click and Richard Ammons live in Memphis where they are both working.

Norma Schuamm married Hugh Smalley and lives in Port Bibson, Miss.

Beverly Fletcher is married to Jimmy Smith. Beverly is librarian at Munford Grammar School.

O. K. Smith married Bonnie Fuqua; they are both attending UTMB.

Beverly Dawson is married to Cotton Price; they live in Gibson, and Beverly is teaching at Peabody High in Trenton.

So goes the list of students who gave up single blessedness for marital bliss this summer.

Thurs., Fri., Sat., Oct. 1-2-3

STARS IN MY CROWN

Joel McCrea & Ellen Drew

Two Shows Friday

Matinee Starts at 1:30

THE VARSITY

MARTIN

University Service Station

Lucian Robinson, owner

Sinclair Gas—Oil, Road Service

Phone 402 Martin, Tenn.

White's Esso Station

Phone 222

CORNER OF UNIVERSITY and ELM

"A complete friendly bumper to bumper service for your car"

Mullin's TV Center

ZENITH

Sales & Service

312 Broadway

MARTIN

Day 51911 Night 6524

O. K. Barber Shop

Lindell Street

IVY HOUSE

Sundries — Hallmark Cards

CAFE

Camera Supplies And Developing

BARBER SHOP

—"Student's Home Away From Home"—

Pepsi-Cola refreshes without filling

Marine Corps Test To Be Offered Here

The Marine Corps Officer Selection Team from Jackson, Mississippi, will visit the UTMB campus on the 19 and 20 of October to administer the Officer Qualification Test to students who desire a commission.

Because the U.S. Marine Corps does not have a service academy or an on campus program of its own and nevertheless requires that officers commissioned from civilian life possess a baccalaureate degree, it must employ other techniques in securing the majority of its newly commissioned officers.

Their officer program makes no demand of any sort, either as to required subjects or training periods, on the student during the academic year. Those enrolled are completely free to devote their full attention to their civilian studies. The student must, however, maintain an overall C average to remain in the program.

UTMB Students Take Advantage Of Aid

UTMB'ers are really taking advantage of education financial aids, according to a report from Mr. Lloyd King, chairman of the scholarships and awards committee.

The University of Tennessee Martin Branch awarded 42 scholarships for the fall quarter 1959. The total value of these scholarships was about $7,500.

About 15 students who received scholarships turned them down, and they were re-awarded.

Many other students also received scholarships from other sources such as the Tennessee Alumni Association, The Golightly Foundation, The Gooch Foundation, The Hearst Foundation, and some from the University at Knoxville.

Some other students also received national defense loans.

SKATING RINK IS SCENE OF SOCIAL

The Hillside Skating Rink was the scene of the first home economics social of the year Friday night, September 25 at 7:30 p.m.

The social, chaperoned by members of the home economics faculty, was given for the home economics club members and their guests. Brownies and cold drinks were served during the evening.

Mixer Welcomes Freshmen Aboard

The annual ASC mixer held on Tuesday, September 15, at 7 p.m. marked one of the largest ever held at the University of Tennessee, Martin, during freshman orientation week.

The theme of the mixer held on the football field was a nautical part. First Admiral Melba Whitesides and Rear Admiral Liz Grabiel led the groups, designated by ship names, through games, dances, and contests. Such stunts as pouring water into a coke bottle in a patrner's back pocket and blowing a "volcano" of flour from a pan to uncover a penny were highlights of the night.

Following a few mixer games and refreshments, the party made way to the gym for social dancing.

GULF PRODUCTS

Lubrication—Washing

Anti-Freeze

Brundige Gulf Service Station

Main & Lindell

PHONE 229

STAR DRY CLEANERS

For Your Cleaning — Altering — and Pressing

"We Welcome You"

PHONE 428

Good Food — Reasonable Prices

AMERICAN CAFE

"10% Off for Regular College Customers"

CHECK TODAY

Courteous Service — A Friendly Atmosphere

BEL - AIRE BOWLING LANES

Union City, Tenn.

OPEN—9:30 TILL—?? EACH DAY

SUNDAY 1:00 p.m. TILL—??

OPEN BOWLING EVERY MORNING & EVERY AFTERNOON

ALL DAY SATURDAY & SUNDAY

WEEK END SPECIAL

Friday Nite 12:00 p.m. Till 5:00 a.m.

Sunday Morning 1:00 a.m. Till 6:00 a.m.

$1.75 per person

U.T. SNACK BAR

— REBEL ROOM —

Soft Drinks

Milk Shakes

Ice Cream

Candy

Sandwiches

A Good Place For Students And Faculty To Relax Between Classes

BSU Elects Members Executive Council

The following students have been elected to serve as the Executive Council for this year: Don Anderson, president; Linda Woodard, vice-president; Leon Partain, enlistment chairman; Eddie Greer, social chairman; Sue Patterson, devotions chairman; Laraine Fields, secretary; Larry Taylor, stewardship chairman; David Clayton, music chairman; Raymond Bradford and Linda Collier, mission and extension chairmans; Janice Bell, publicity chairman; David Fussell, editor of "Three Links"; James Smithey, evangelism chairman; Mary Alice Smith, YWA representative; Carlton Cooper, student center chairman; Joe Hudson and Linda Miller, Central Baptist representatives; and Tommie Miles and Larry Carter, First Baptist representatives.

—o—

BSU Pre-School Retreat was held at Swan Bay Resort on Kentucky Lake, September 11-12. Approximately thirty-five students and leaders attended the retreat. The theme of the program was "Walk, Even as He Walked". Some of the highlights of the retreat were prayerdates, camp fires, guest speakers such as Rev. Clyde Cobb, Mr. Luell Smith, Mr. Charles Rosell, and Rev. Alvin Gilliand. Each council member discussed plans for the coming year. Pre-school retreat was a success and everyone came back bringing much inspiration and ready for a great year in BSU.

The first YWA meeting of the year was held September 23. Mary Alice Smith presided over the meeting. Plans were discussed for the YWA reception to be held Monday night, September 28, from 6:30-7:30 in the basement of the girls dorm. Don Anderson showed slides that were taken on his summer mission field in South Dakota. The meeting adjourned with Mary Alice Smith leading in prayer.

—o—

The revival began at Southside Baptist Church, September 27, and will continue throughout the week. Bro. George White is leading the singing and Rev. Hugh Callens is the evangelist. Everyone is cordially invited to attend.

—o—

Noonday devotions are being held in the Music-Drama building. The theme for the week has been "Sharing Christ with the Campus". Emphasis will be placed on personal devotions next week. Everyone is asked to participate in the devotions each day at 12:35.

GROUNDBREAKING: Miss Clarice Thomason, Baptist Student Union Director at UTMB is shown with the first shovel full of earth at groundbreaking ceremonies Sunday afternoon for the new BSU building to be erected near the campus. The $35,000.00 building will be constructed by Chester Stover (left) local contractor. Others in the picture are members of the building committee. They are Rev. Charles Wingo, pastor of the First Baptist Church, Herman Insco, Hulon Pounds, and Rev. Alvin Gilliland, pastor of the Central Baptist Church. Local Baptist laymen seen in background were on hand for the historic occasion. (Weakley County Press Photo)

Ground Broken For BSU Center Building

Sunday afternoon, September 20, at 3 o'clock was an exciting time for all BSU'ers. The dream of having a Student Center came nearer to reality when they had their ground breaking service.

Rev. Charles A. Wingo presided. The scripture was read by Sue Patterson, followed by prayer by Mr. E. W. Culvahouse. David Clayton led the group in singing "Amazing Grace". The BSU Quartet presented special music.

Recognition of special guests, including the group of men who are responsible for building our student center, was made by Bro. Wingo. Rev. Alvin Gilliand discussed some of the plans concerning the student center. Miss Clarice Thomason spoke on "The Student Center—It's Beginning and Future".

Those taking part in the breaking of the ground in addition to Miss Thomason, BSU President of 1958-59, BSU President of 1959-60, Student Center Building committee, BSU Steering Committee, Faculty Advisors, Executive Council members, Dean Paul Meek, and other interested people.

We design flowers
as you like them—
St. Charles Florist & Greenhouse
Floral Designs
Corsages — Bouquets
One Block Off Campus
On St. Charles Street.
Student Representative:
MONTE BAYLESS
Phone 7411 Martin

RYAN'S FURNITURE CO.
HOME OWNED
Open Stock China & Crystal
Gifts of All Kind
Gift Wrapped Free
PHONE 424 MARTIN

LEN HAVEN MOTEL & RESTAURANT
STUDENTS ALWAYS WELCOME
PHONE 6825
Hwy. 45E Martin

CITY DRY CLEANERS
"We Know How"
Phone 472 Martin
Cleaning—Pressing—Laundering
"Call Us For Your Laundry Needs"
PICK-UP and DELIVER CASH and CARRY

LIBERTY SUPER MARKET
"Always buy the Best for Less"
Complete self-service—free parking
"Weakley County's Finest Super Market"
Phone 441 Fulton Highway Martin

COME TO SEE US
BARGE LINE SERVICE STATION & GRILL
On Highway 45 At North City Limits
SHELL & INDEPENDENT GAS & OILS
Good Food
24-Hr. Road & Wrecker Service

For the Best in Foods
Come To . . .
LAKEVIEW DINING ROOM
ON REELFOOT LAKE
★ Fish
★ Steaks
★ Chicken
★ Tennessee Country Ham
We Specialize in Banquets!

ROTC NEWS

With an enrollment figure of 403 cadets, this year is the largest enrollment in Military Science in the history of UTMB.

The tentative list of Cadet Officers for the school year are: T. J. Whitesides, battle group commander; J. H. Gilliand, battle group executive officer; David Clayton, commanding officer, Company A; Kelley Patterson, commanding officer, Company B; A. C. Pledge, commanding officer, Company C; E. T. David, platoon leader, Company A; J. E. Williams, platoon leader, Company A; E. C. Bryant, platoon leader, Company A; J. B. Blair, platoon leader, Company B; J. W. Shore, platoon leader, Company B; R. W. Rutland, platoon leader, Company B; G. H. Dines, platoon leader, Company C; R. J. Coates, platoon leader, Company C; P. E. Tweedy, platoon leader, Company C.

—o—

R. R. Dawe has been tentatively selected as Battle Group Sgt./Major, and the following men have been tentatively appointed 1st./Sgts: E. R. Burklow, Company A, L. F. Page, Company B, and L. L. Cochran, Company C.

—o—

The first drill period for the 1959-60 school year was held between 1 and 3 p.m., Thursday, 24 September, 1959.

—o—

Many cadets have asked to participate in the ROTC Band, and from all indications the ROTC Band will be larger and better than previous years. The band will be under the leadership of Cadet Captain Clarence Partain, who did outstanding work in this capacity last year.

—o—

The Rifle team began "tryouts" on 28 September. Many matches are planned for the year including shoulder to shoulder matches. Last year's team was among the best in Third Army Area and was selected as one of the seven top teams to represent the Third US Army in the National Matches. In receiving this honor the UTMB team competed with teams such as Citadel, University of Tennessee, Knoxville, Clemson, Mississippi, and many other top universities.

—o—

The Grenadiers held their first meeting on 22 September 59. New officers for the year were selected. Donald Ray Harris was elected president, also captain and new commander of the Grenadiers, Freddy Ashmore was elected vice-president and 1st Lt. with duties as executive officer, Loy M. Harris, secretary, treasurer and 1st Sgt., David Holder was appointed Sgt.-at-Arms and Supply Sgt. The Grenadiers are outlining their program for the year and one of their projects is to increase active student support of school activities especially student support of athletic events.

Steve Haynes Named Church Group Head

Steve Haynes, a sophomore in engineering, was elected group leader of the Church of Christ Student Group at the first meeting of the quarter Thursday night, September 24.

Other officers eelcted were: Lige Turman, assistant group leader; Katherine Younger, secretary-treasurer; and Nancy Agee, reporter. Brother David Davidson, Mr. H. C. Allison, and Miss Carline Fuqua are the sponsors.

Plans for the quarter's work, meeting, an dsocials were discussed. Dates for the second and fourth Thursday nights of each month were chosen for the meeting times. One meeting will be a devotional and study while the alternating one will be a social.

Tentative dates of October 6 and November 11 were made for supper and social at Mr. Allison's residence and a skating party, respectively.

Chappell D-X Service Station
Washing—Greasing
Good Year Tires-Tubes
Delco Batteries
Road Service
PHONE 396

BENNETT'S, Inc.
"Best In Men's Wear"
★ McGregor Sportswear
★ Van Heusen & Enro Shirts
★ Esquire & Holeproof Socks
★ Florsheim Shoes
Phone 479 — Martin

FITTS JEWELRY CO.
★ Watch Repair
★ Diamonds
★ Fine Jewelry

HOLLOMON'S DRUGS
PHONE 335
MARTIN

Old Landmark Goes; Times Changing

By JEAN BONNEY

"Times have changed," as the expression goes and so has the UTMB Campus. One of the buildings that was familiar to upper class students was the old Music Building, located between the Physical Plant and the Cafeteria. The Music Department has moved to the old Administration building, now the Music and Drama Building.

The Music Building as we know it today, was constructed prior to 1920. It was then a faculty residence. It has been known as the Robinson House, the Patterson House, the Basketball Dorm and a Men's Residence Hall, as well as a Co-op House.

Its first location was on the corner of Moody Street and St. Charles Street. It was moved to its present location and the two streets have been incorporated into the present campus. The area it now occupies will be converted into a parking area. A structure of the past is vanishing from sight, a sign of progress and preparation for the future of UTMB.

CUFUPU Makes Old Buildings Perk Up

Returning students and faculty may have noticed quite a change in the looks of certain campus buildings. The four that have been reworked during the past summer are the old administration building, now called the Music-Drama Building, the student activities building, the athletic dorm and Reed Hall.

The old administration building looks quite different with the partitions removed and the stage now visible. The music department and Vanguard Theater have expressed great joy at moving from the old music building which is being torn away at the present time.

The student activities building glows with a new coat of paint and new partitions added. The post office has been moved to the old ROTC department and the ASC room and office occupy the old related art room. The ROTC department has moved to the south end of the building.

The football boys have returned to a building quite different from the one they knew a few years ago. Lots of paint and plenty of hard work have made almost unbelievable changes down at the "old barn."

Reed Hall boasts not only a new dorm monitor living in newly created monitor's quarters made by partitioning the old living room but also the present site of the infirmary. Mrs. Smith has her office now set up in what was formerly the hostess's living quarters. (There is expected to be a deluge of sick girls visiting the infirmary hereafter.)

We major in classics,
Fashions with a
Thoroughbred air!
For Campus or Careering.
The MERRY LEE SHOPS!
Martin, Tennessee

MARTIN LAUNDRY-CLEANERS
H. O. POUNDS, Owner
"We don't talk service—We give it"
218 Main PHONE 445 Martin

VAUGHN'S Fine Furniture
Westinghouse Appliances & Furniture
PHONE 5-2134

The Martin Bank
"A Good Place To Do Your Banking!"
We Welcome
Faculty Members
and Students
Lindell Street Martin

Grill-hot burgers, ice-cold Coke!
Coke makes food taste better.

"COKE" IS A REGISTERED TRADE-MARK
BOTTLED UNDER AUTHORITY OF THE COCA-COLA COMPANY BY
UNION CITY COCA-COLA BOTTLING COMPANY

M & W Appliances
INVITES YOU TO
VISIT THEIR COMPLETE RECORD DEPARTMENT
HEAR STEREOPHONIC HIGH FIDELITY
Use Our Lay Away Plan For Record Players

Arkansas Teachers Beat UTMB 13 To 0

Arkansas State Teachers College handed the UTMB Vols their first defeat on home soil in three years Saturday night when they defeated the home team 13-0.

The game, witnessed by several hundred fans, was played in a driving rain. The rain and wind doubtless had its effect on both teams. Out of ten attempted passes, seven by UTMB and three by State, none were completed.

Arkansas State took an early lead in the first quarter when Jim Weatherington plowed over from the two-yard line into the end zone. They received the ball when the Vols were forced to kick three plays after the opening kickoff.

For the remainder ofg the game, until the final three minutes, neither team seriously threatened. Both teams at times showed offense strength, but as each approached the goal line, they would bog down and be forced to kick.

However, this was State's game and finally in the fourth quarter UTMB was forced to go to an aerial attack to try and salvage it. But State's Borys Malczwicki intercepted one of Joe Lane's passes and raced 30-yards for State's final six points to conclude the scoring. The clock showed three minutes remaining in the game at this time.

Weather a Factor

Both teams' lines seemed to have difficulty in opening holes for their backs. Considering the weather and the shape o fthe field on such a wet night, most observers agreed that this was only normal. Both teams also had key drives stopped by fumbles which were almost certainly influenced by the wet condition of the ball and field.

Arkansas State marked up five first downs to UTMB's four, and gained 142 yards rushing to the Vols 136. Both teams intercepted one pass each.

UTMB's leading ground gainer was fullback Bobby Fowler who picked up 53 yards rushing.

Betty Huffman Is Intramural Manager

Betty Huffman has been chosen the 1959-60 intramural manager for the women's division. The manager for the men's intramurals has not yet been announced.

Many students come to UTMB thinking their years of fun in basketball, football, and other sports are behind them, but they find this is not true. The intramural program at UTMB is set up so as to offer an opportunity for students to enjoy the sports and activities of their choice and to learn to appreciate new and different physical activities. The intramural program is so arranged as to meet the needs of both the very active student and the less astive student.

The intramural activities at UTMB are between eight color teams which are Orange, White, Black, Red, Green, Yellow, Brown, and Blue. Each student will be assigned to one of these eight teams in the near future. As long as one is a student at UTMB, he will remain a member of that team.

Intramurals are based on the point system. For each team or individual sport the winner receives two points while the loser receives one. At the end of the year the sophomore and senior man and woman having accumulated the most points for a two year period receives a trophy. The top five scorers for points accumulated during the first two years are awarded a five inch T.

Some of the activities for the coming year include ping pong, volleyball, basketball, softball, badminton, shuffleboard, swimming, track and many others.

The men and women color teams work together throughout the year. At the end of the year the points are added, and the team with the highest number of points wins the title for that year.

In intramurals, the sudents have an opportunity to make friends, participate in the sport and activity of their choice and above all, to have fun.

WALDRON
UNION CITY

OCT. 2nd—THRU 5th
"I'd Climb The Highest Mountain" and "A Man Called Peter"
Both In Color

OCT. 6th-7th-8th
"Son Of Robin Hood"
In Color and Cinemascope

OCT. 9th—THRU 15th
"blue denim"
CAROL LYNLEY · BRANDON de WILDE
MacDONALD CAREY · HUNT

Bobby Fowler Again Named Grid Captain

Bobby Fowler has been elected captain of the 1959 UTMB football team for the second straight year. Howard Caughron and Monte Bayless were elected to serve as alternate captains for the Vols.

Fowler, 198-pound fullback is a senior and is from Ridgely. It has been said of Fowler that he has rewritten the record book at UTMB during the past three years.

Last year's team captain, Fowler has been named as its most valuable back for two straight years. Two years ago he was named a Junior College All-American, and last year was selected as a Little All-American. This year he is again considered as an outstanding candidate for All-American honors.

Caughron, 190-pound end, hails from Munford. He is considered to be a steady player and an outstanding defensive man. A senior letterman from last year's unbeaten Vol team, Caughron saw plenty of action while playing behind UTMB's All-American Buddy Long.

Bayless, senior quarterback from Bruceton, has been a popular team player for the past three years while alternating the starting assignment with teammate Joe Lane. Although he is small, 5', 11", 165 pounds, he is known for having good speed and for being a good passer.

SPORTS

By BILL TEUTON

The leather has really been popping the past four weeks as the football team prepares for the toughest schedule ever faced by a Martin aggregation. The big switch of last season to all opponents of four year status means that the competition will keep getting tougher each year.

After compiling a record of seven victories and one tie last year, the Vols showed that they have what it takes to be considered one of the small college powers in this area.

It looks like a tough season ahead with not a single game that can be called a breather. Going over the schedule, this is how we sum up the situation.

This week-end we face a new team in Livingston State. We know little about them except that they are a very heavy team up front. They have received some very good publicity in the NAIA news the past two years, so they should be a pretty fair ball club.

Delta State is always tough. Anytime you go to Mississippi to play ball you have to take all your ammunition and tricks, for it is a tough assignment. Delta will have weight advantage and also the psychological advantage of being at home.

We picked up Harding College of Searcy, Arkansas, who will be playing football for the first time in over twenty years. They have the facilities to get good boys, so it is just a matter of wait and see.

The Homecoming opponent, Howard, was the only team to spoil a perfect season last year. It was at their Homecoming in Birmingham that the Vols were tied 14-14. Howard should be much stronger as they lost virtually no one. They also have an entirely new coaching staff. Look for a rough Homecoming.

Word from Georgetown is that the Bulldogs are just as heavy and much more experienced than last year. They will field the heaviest team we will meet all year, averaging about 220 per man in the line and 190 in the backfield.

The Vole have just barely squeaked by Memphis Navy the past two years, the only times to defeat them in a long series. It will be gratifying to do so again this year. Several thousand new men have been added to the base, so therefore they will have more men to choose from.

We are really stepping up for our last game with Austin Peay. The Governors play a schedule that includes several OVC schools. It wil lbe the first meeting of the two schools and should prove to be a great game to climax the season.

—o—

Are Cowboys running our Football Team? The ansewer is **yes.** All three coaches, Carroll, Page and Elder are former members of the University of Wyoming Cowboys football team.

Coach Carroll, blocking back; Elder, end; and Page, center helped compose the 1956 Sun Bowl Champions. Carroll graduated in 1956 and Elder and Page in 1957.

They worked hard as teammates and are now pooling their efforts to give UTMB a successful team. They have little time to talk of the "good old days" for most of their time is spent thinking of the next ten weeks. Best wishes for a successful season.

—o—

THIS 'N THAT

Noticed where Morehead State College won its opening game. Most of you remember Guy Penny, former asst. coach here, who is now head coach at Morehead. UTMB's first All-American Buddy Long is with Penny as graduate assistant—Two former Vol standouts for four years are having successful seasons in their first attempt at coaching. Jimmy Hicks at Covington has a 3-0 record and Richardson at Bruceton also has a 3-0 record.

It is interesting to note that there are eleven states represented on the football rooster. Tennessee leads with 23 followed by Ohio with 5. The rest is like this: Ind.—4; Kentucky—3; Alabama—2; with Florida, Iowa, North Carolina, West Virginia, Pennsylvania and Georgia with one each. Looks as if our coaches were out working a little this summer.

U. T. MARTIN BRANCH
1959 Football Schedule

Date	School	Martin (Homecoming) Place
Oct. 2 (Fri.)	—Livingston State	
Oct. 10 (Sat.)	—Delta State	Martin
Oct. 17 (Sat.)	—Harding College	Cleveland, Miss.
Oct. 31 (Sat.)	—Howard College	Union City
Oct. 31 (Sat.)	—Georgetown	Georgetown, Ky.
Nov. 14 (Sat.)	—Memphis Navy	Millington
Nov. 21 (Sat.)	—Austin Peay	Clarksville

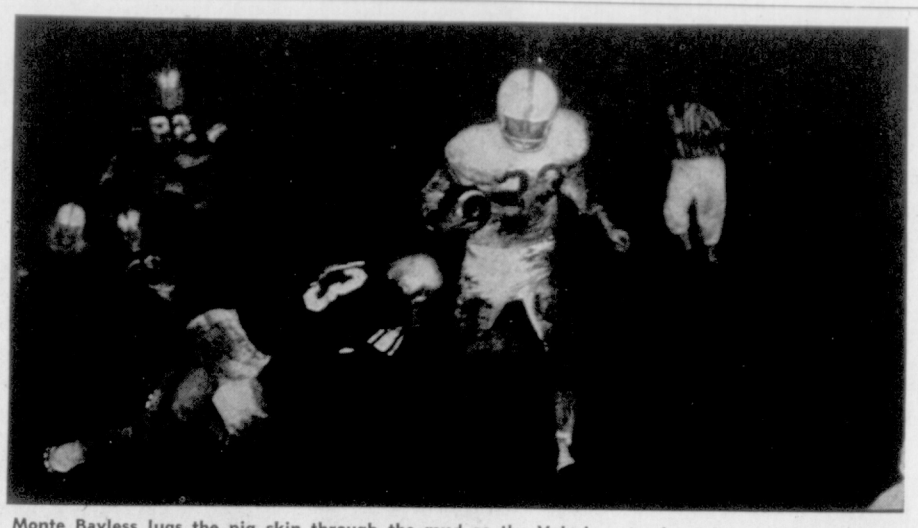

Monte Bayless lugs the pig skin through the mud as the Vols bow to the Arkansas State Teachers in a heavy rain storm Saturday night.

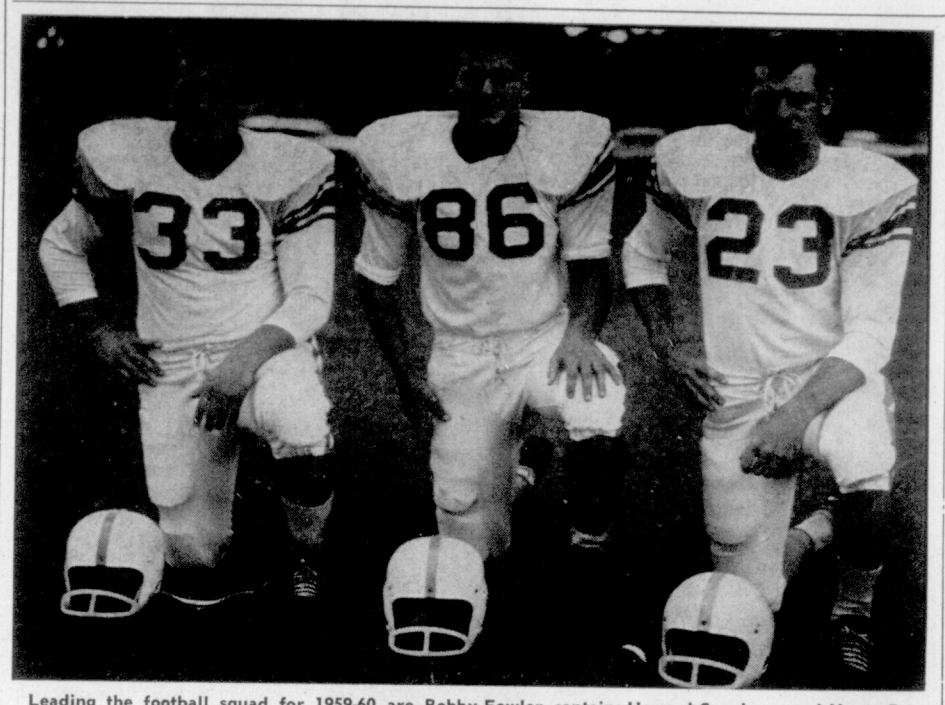

Leading the football squad for 1959-60 are Bobby Fowler, captain; Howard Caughron, and Monte Bayless, alternate captains. Fowler and Bayless are four-year letter men and Caughron is in his second season with the Vols.

Grover Page Is Newest Addition To Coaching Staff

Grover Page is the newest addition to this year's Vol coaching staff. Page takes his position as line coach alongside head coach Robert Carrol and end coach Ross (Buster) Elder.

When Page joined the Vol staff this summer he was no stranger to his two fellow coaches. All three are former teammates of Wyoming where they played under Phil iDckens. Page was an outstanding center on the Wyoming team that played in the Sun Bowl, 1957, and defeated Texas Tech.

A native of Augusta, Georgia, Page played prep ball for North Augusta High and then filled a tackle post at Georgia Military College. He was named to the Junior College All-American team while there.

Upon graduation from Wyoming in 1957 he entered the Army as second lieutenant.

Before coming to UTMB, Page coached football and basketball at Aiken High School, Aiken, South Carolina. He is married and has a son.

Grover Page

Dodgers And Braves Vie For Pennant

The Los Angeles Dogers will be trying to make it two in a row this afternoon over the Milwaukee Braves when they battle it out for the National League pennant. If they should win they will play the Chicago White Sox in the World Series. If Milwaukee should win today, both teams will play again tomorrow for the decisive third game.

The three game playoff occurred as a result of a tie after both teams had played the regular season of 154 games. Their won and lost record was 86-68. The Dodgers won yesterday 3-2 in Milwaukee.

Today's game and possibly tomorrow's will be played in Los Angeles. Both these games will start at 3 p.m.

This is the third time since 1946 that there has been a tie in the National League for the pennant. And oddly enough it has been the Dodgers all three times that have been tied. Both previous times the Dodgers lost, beaten by St. Louis two straight in 1946 and by the New York Giants in 1951 in three games.

Over in the American League the Chicago White Sox, who finally beat the Yankees and won the pennant for the first time in 40 years, will be forced to wait an extra day and possibly two extra days to start the series. The series which will open in Chicago's Comisky Park, was orginally scheduled to open Wednesday.

City State Bank

To Serve The

Students and Faculty of

U. T. M. B.

Is Our Aim!

Lindell Street Martin

Vols Polish Offense For Livingston Game

The UTMB Vols resumed practice yesterday in order to be ready for Friday night's game with powerful Livingston State Tigers. The Vols, who will be playing on their home field for the second straight game, will be trying to rebound after last Saturday's 13-0 loss to Arkansas State Teachers.

Livingston State boasts a large line and a 238 lb. fullback who is said to be an outstanding ground gainer. The remainder of the Livingston backfield is composed o fseveral fast backs and also a fine passer.

The Vols will again probably be counting heavily on the services of Bobby Fowler at the full back position. Maynard Baker, 205 lb. junior, who runs from the left halfback position, should also give the Vol offense an added punch. Monte Bayless and Joe Lane will again probably be piloting the Vols from the quarterback position.

Robert Carroll, UTMB head coach, said that this week's practice would emphasize mostly offensive timing.

When asked what he thought of Saturday night's game, Carroll said, "I thought our defense looked good, but our offense was ragged. As for the weather conditions, I'm not making any excuses, but both the Arkansas coach and I felt that the wind played a big part in the game."

Vols Snap Auburn's 24-Game Win Skein

UTMB's big brothers, "up on the Hill", did what they are famous for Saturday when they stunned Auburn—the nation's third-ranked team—3-0 before 40,400 fans at Shields-Watkins Field.

By winning, Tennessee not only upset one of the nation's top teams but also snapped the nation's longest football unbeaten streak among major colleges at 24 games.

The Vols played the kind of game that has made them famous. That game is defense, and Saturday Auburn learned what Tennessee's defense can be. The margin of difference was Cotton Letner's second-quarter field goal.

Letner tried one field goal in the first period, but it was wasted as it shyed off to the side. The next time it was not wasted.

After two plays failed to gain, tailback Billy Majors faked a pass and cut out to the Auburn 24—a 19 yard rush. A run, a pass, and another run gained a first down and moved the ball to the three. But that was it, Auburn, also known for its defense, threw up the stops, and Letner was called in for the second time to try for three points. This time it was good, and Tennessee had pulled the major upset of the day.

Boyette's Dining Room
On Reelfoot Lake
Family Style Meals
Tennessee Country Ham—Fish Steaks — Fried Chicken
Phone AL 3-7307

KNOX HARDWARE
SPORTING GOODS
224 Lindell Street —:— Phone 338
Martin, Tennessee

SAVE AT THE FACTORY OUTLET STORE

Wool Fabrics For Skirts

Cotton and Acrilon Fabrics For Blouses and Dresses

Satins and Taffetas For Party Clothes

59c to $2.91 a yard

Coats Of Imported Cashmere Wool and Cashmere And Tweed

$19.75 to $48.75

Direct From Factory To You!

For Students of UTMB A Special Discount of Ten Percent. Clip This Advertisement and Bring It With You for Discount.

GREENFIELD FACTORY OUTLET
GREENFIELD, TENNESSEE

Twelve New Members Round Out Faculty

Twelve additions have been made to the UT-M faculty for the coming year. Included in the list compiled by Dean Paul Meek are three persons filling new positions and nine others filling vacancies caused by resignations or leaves of absence.

Appointed to fill the three new positions on the staff are Dr. James M. Moore, Dr. Muriel D. Tomlinson and Grover L. Page.

Dr. Moore has been appointed chairman of the department of biology. He received his Ph. D. in plant science this June at the University of Oklahoma. His undergraduate work was done at the University of Arkansas, where he received both the M. A. and M. S. degrees in 1948. Dr. Moore was on the faculty at Fort Smith (Ark.) Junior College for several years and held teaching assistantships at the University of California and at Oklahoma while doing his graduate work. He is married and is a Baptist.

Dr. Tomlinson has been appointed associate professor of French in the newly organized Modern Languages Department. For the past three years she has been the American delegate to Paris, France of the American Friends Service Committee of Philadelphia, Pa. For nine years prior to her Paris position, she served as head of the French Department at Guilford College in North Carolina. She received her Ph. D. degree from Duke University and is a Methodist.

Mr. Page has been appointed instructor in physical education and assistant football coach. He was football coach at Aiken, South Carolina, High School before coming to UT-M. A native of South Carolina, Mr. Page attended the University of Wyoming where he played center on that school's undefeated 1956 team and was a teammate of UT-M Head Coach Robert Carroll. His appointment completes the 3-man football coaching staff. Mr. Page is a Baptist.

The following appointments to fill vacancies left by resignations or leaves of absence were also made.

Miss Carline Fuqua, a former library assistant, has been made reference librarian with the rank of instructor. Miss Fuqua received her B. A. degree this summer and attended Florida State College at Tallahassee this summer.

Hugh Blaine Gardner has been named instructor in English. Mr. Gardner received his M. A. degree from Western Reserve University in August and completed his undergraduate work at Denison University in Ohio in 1955. He is an Episcopalian.

David Brown Kendall has been named instructor in engineering and mechanical drawing. He did two years of undergraduate work at UTMB and received his degree in engineering from U-T Knoxville in 1950. He later served one year as assistant college engineer at Southwestern in Memphis. A native of Kentucky, he has lived the past few years in Obion County. He is a member of the Church of Christ.

Lewis E. Larsen has been named instructor in agricultural engineering. He recently completed work for the M.S. degree at the University of Kentucky, after doing his undergraduate work there and at UTMB. Prior to entering college he served for four years in the Navy. He married the former Miss Mary Jo Gillespie, UT-M Class of '56, who has served since as county agent in two Tennessee counties. He is a Methodist.

Thomas A. Noble has been appointed instructor in marketing and economics. He received the M.B.A. and B.T. degrees from the University of Alabama and has completed the course wrok for his terminal degree. He worked for two years as a real estate appraiser and salesman in a Southern city. He is a Methodist.

Mrs. Harriet W. Pickell has been appointed instructor in English. She received her M.A. and B.A. degrees at UT-Knoxville and formerly taught at Holston High School in Knox County. She is a Presbyterian.

Carl P. Savage has been named instructor in business education and office administration. He received his B.B.E. degree from the University of Mississippi and did his undergraduate study at Delta State Teachers College. He was formerly a teaching assistant at Ole Miss and the past two years has been an instructor at Arkansas State College. This summer he was employed as playground director at Harmon Field. He is a Baptist.

James H. Clark has been appointed assistant professor of chemistry and physics, beginning with the summer term. Working under National Science scholarships he received M.S. degrees from both Oklahoma State University and the University of Kansas. He formerly taught in Oklahoma high schools and during the past year studied health and physics at Oak Ridge National Laboratory. He is a Baptist.

Sgt. Harry G. Ganstine has been assigned as an instructor in the ROTC Department, coming here from headquarters of the 2nd Infantry Division at Ft. Benning, Ga. A veteran of 16 years duty with the Army, he earned combat infantry badges for service in World War II and in Korea and was awarded the bronze star for meritorious service in World War II.

Lewis Larsen

David Kendall

James H. Clark

Mrs. Harriet Pickell

Thomas Noble

Louise Hunt

Hugh B. Gardner

Carl Savage

Dr. Muriel Tomlinson

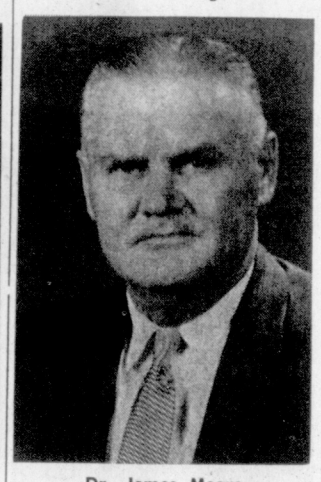
Dr. James Moore

A. F. Bridges, executive secretary of TSSAA addressed the Cheerleader Clinic sponsored by the Physical Education Department and held on UTMB campus Sept. 23.

Copeland Cleaners
Cleaning-Pressing
Alterations
PICK UP & DELIVERY
314 Broadway
Phone 279 Martin

McADOO'S PHARMACY
Oxford
Lindell St.
Phone 239 Martin

JO-JOYCE BEAUTY SHOP
PHONE 6671

WEST SIDE
LEADWAY Super Value STORE
WILLARD ROOKS
Phone 7282 Martin

Come In And See Us:
RILEY'S
"Your Frigidaire Dealer"
Phone 418 Martin

FOR BETTER MEATS DEMAND
REELFOOT HAMS
BACON — SAUSAGE

For Good Food—Reasonable Prices—Quick Service It's . . .
THE T ROOM
the center for students and faculty
Phone 7204 Martin

Students! Delighted To Have You
Hicks' Dinner Bell
Tops In Eating and Meeting
Phone 200 113 Lovelace Avenue

East Side FLOWER SHOP
"Flowers & Gifts"
233 Lindell Tel. 470
Martin, Tenn.

Dabbs Jewelry Company
Diamonds, Watches, Jewelry
"Watch Repair"
PHONE 387 MARTIN

Want to see what SOCIALAIRES the suit with the Botany 500® look as tailored by Daroff can do for your Holiday appearance?

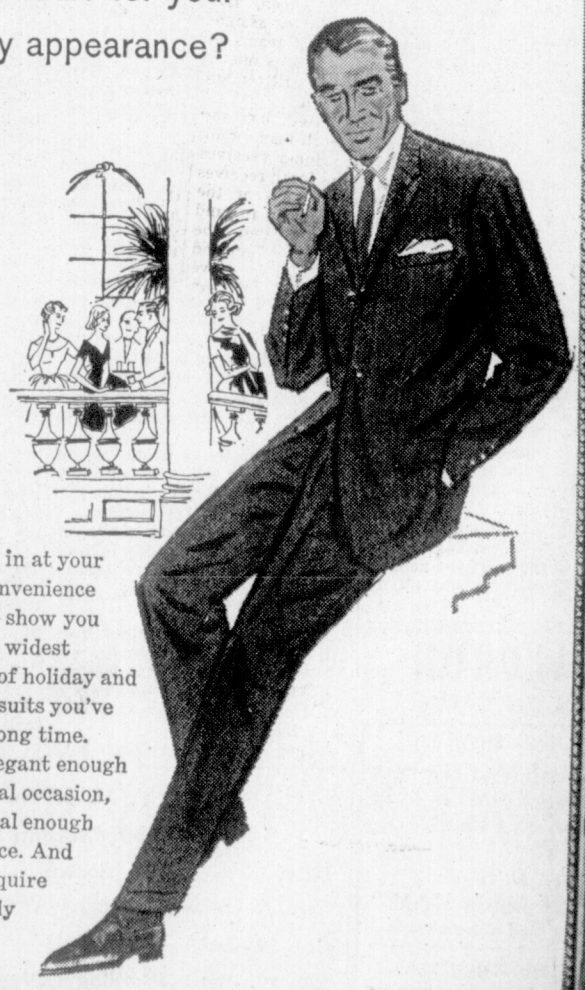

Then stop in at your earliest convenience and let us show you one of the widest selections of holiday and every day suits you've seen in a long time. They're elegant enough for a special occasion, yet practical enough for the office. And you can acquire one for only
$65.00
With the Added Quality Feature: Sanitized® LINING for HYGIENIC FRESHNESS
Kirkland's Clothing Store
UNION CITY, TENNESSEE